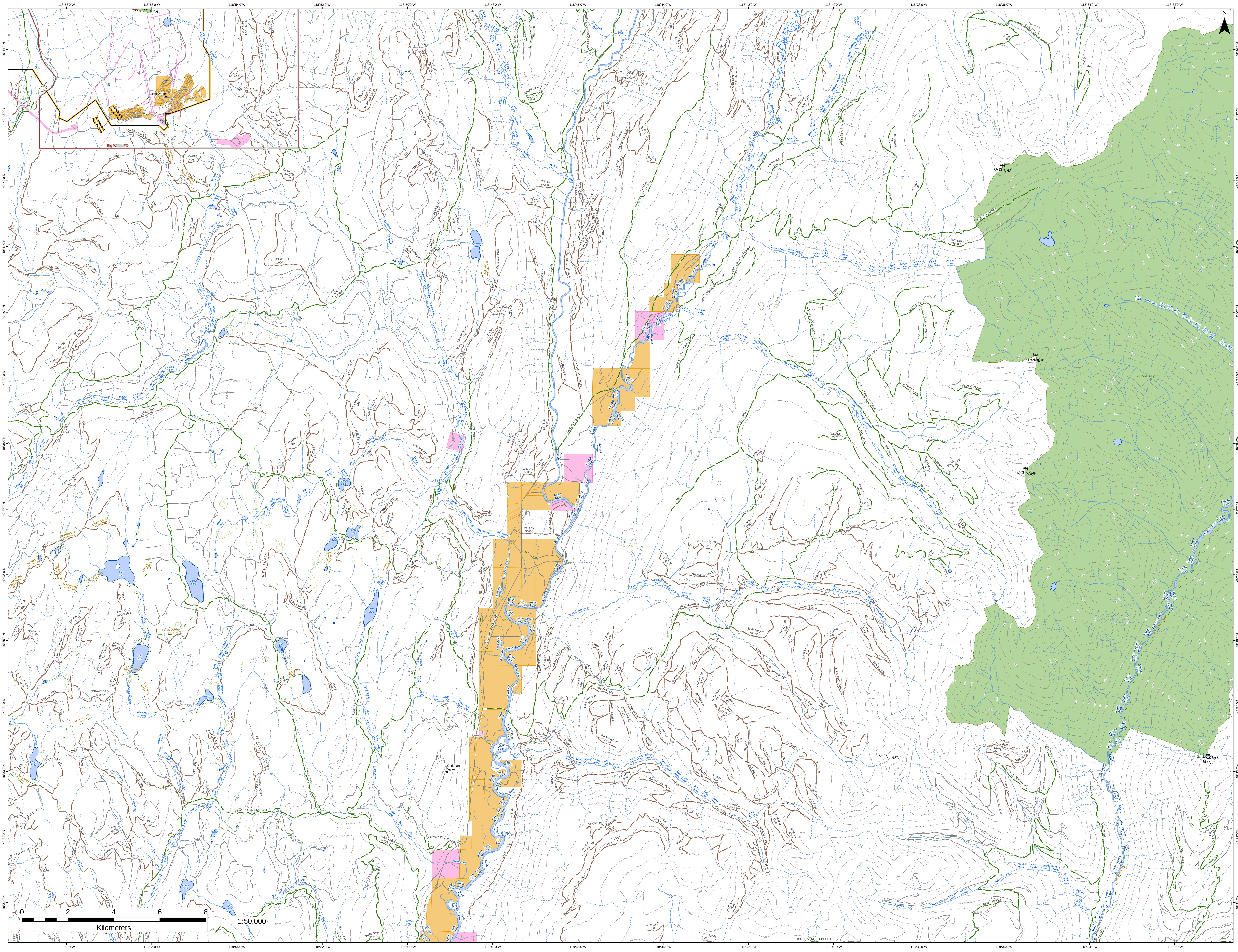

N
118°58'0"W
118°56'0"W
118°54'0"W
118°52'0"W
118°50'0"W
118°48'0"W
118°46'0"W
118°44'0"W
118°42'0"W
118°40'0"W
118°38'0"W
118°36'0"W
118°34'0"W
118°32'0"W
49°44'0"N
49°43'0"N
49°42'0"N
49°41'0"N
49°40'0"N
49°39'0"N
49°38'0"N
49°37'0"N
49°36'0"N
49°35'0"N
49°34'0"N
49°33'0"N
49°32'0"N
49°31'0"N
WHITE MTN
Big White
Big White Road
Kamloops Fire Centre
Southeast Fire Centre
Big White FD
Trapping Creek
Copperkettle Lake
Copperkettle Creek
Damfino Creek
Nevertouch Creek
Rendell Creek
Cochrane Creek
Arthurs Creek
Goatskin Creek
Kettle River
Hellroarer Creek
Grano Creek
Barth Creek
State Creek
Beaverdell Creek
Maloney Creek
Sandrift Creek
Sandrift Lake
Little Sandrift Lake
South Sandrift Lake
Joan Lake
Lassie Lake
Clark Lake
Cup Lake
State Lake
Maloney Lake
Buck Lake
Martin Lake
Collier Lake
Upper Collier Lake
China Creek
Sago Creek
Mosher Creek
Dear Creek
Birched Creek
Traverse Creek
Cane Creek
Granby River
Christian Valley
Christian Valley Road
KETTLE LAKES TRAILS
Trapping Creek Horse Trails
Graystokes Snowmobile Trails
COPPER KETTLE TRAIL
MT ARTHURS
MT TANNER
MT COCHRANE
MT NOREN
BLUEJOINT MTN
GRANBY PARK
ARTHURS ROAD
CENTRE MTN ROAD
BEAVERDELL-STATE CR
BEAVERDELL-N.STATE
GRAND CANYON ROAD
AVIATOR ROAD
SURVEYOR ROAD
SCORPION ROAD
JET ROAD
THONE PLATEAU
BD0018.28NORTHBOULDE
0
1
2
4
6
8
Kilometers
1:50,000